

For Nigel and Helen, Christmas 2006

three snapshots from the old man

James Humberstone

I

slowly

Clarinet in B \flat

Violoncello

Piano

red. *sim.*

* * *

The second system of music continues the Clarinet, Violoncello, and Piano parts. The Clarinet part has a melodic line with a few notes. The Violoncello part has a melodic line with a few notes. The Piano part continues the melodic and harmonic lines. There are two asterisks (*) indicating specific performance instructions.

II

slowly

Clarinet in B \flat

Violoncello

Piano

repeat these notes at any dynamic each time the previous ones completely die out

red. 8^{va} →

Musical score for the third system. It includes parts for Clarinet in B \flat , Violoncello, and Piano. The Clarinet part consists of whole rests. The Violoncello part continues with its rhythmic pattern. The Piano part is empty.

rit.

III

still

with movement

$\text{♪} = \text{♪}$, always

Frenchs Forest, December 2006

Clarinet in B \flat

For Nigel and Helen, Christmas 2006

three snapshots from the old man

James Humberstone

I

slowly

7

7

II

slowly

16

16

III
Clarinet in B \flat

still

with movement

$\text{♩} = \text{♩}$, always

still

three snapshots from the old man

James Humberstone

I

slowly

6

II

slowly

III
Violoncello

still

with movement

♩ = ♪, always

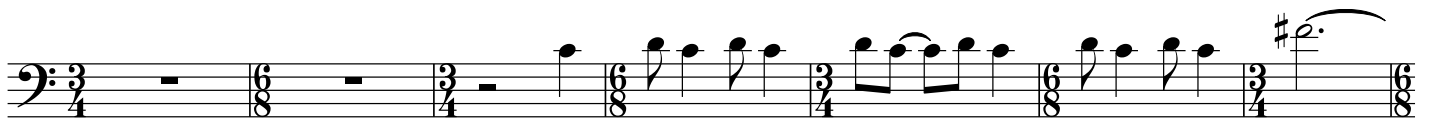
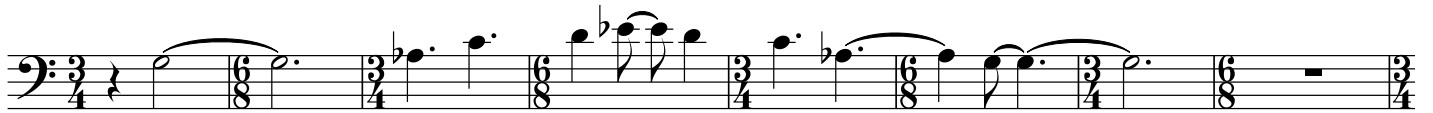
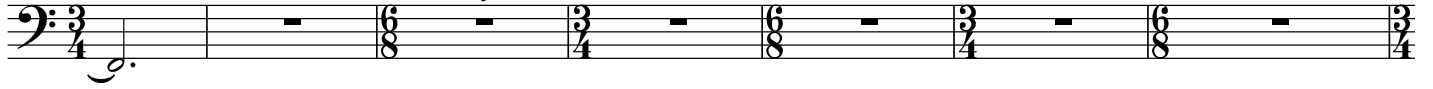

still

Piano

For Nigel and Helen, Christmas 2006

three snapshots from the old man

James Humberstone

I

slowly

red. *sim.*

II

slowly

45 bars

rit.

repeat these notes at any dynamic each time the previous ones completely die out

red. *8vb*

III
Piano

still

The 'still' section consists of two staves of music. The first staff begins with a treble clef and a 4/4 time signature. It contains a series of chords, some with a fermata over the final note. The second staff begins with a bass clef and a 4/4 time signature, containing a series of chords, some with a fermata over the final note. The time signature changes to 3/4 in the final measure of both staves.

with movement

$\text{♪} = \text{♪}$, always

still

The second system is identical to the first.

Frenchs Forest, December 2006